

CUSTOMER AREA -	30.59 Sqm
BANKING AREA -	35.63 Sqm
D/R/UPS	- 21.75 Sqm
WASH	- 3.03 Sqm
UPS	- 3.43 Sqm
STRONG ROOM	- 14.26 Sqm
ATM	- 3.00 Sqm
TOTAL	- 111.69 Sqm
	- 1201.78 Sft

Revisions				
S.No	Rev : Date	Remarks	Sign	Check

Scale : NTS	Date : 07-08-2025
DC :	Dealt :
Checked :	Drawn By: Sujesh
Drawing No : 100	Job no :

ALL DIMENSIONS ARE IN CENTIMETERS

Title : PROPOSED FINAL FURNISHING LAYOUT

Name of work:

PALAKKAD PSB NEW BRANCH

Clients Signature-

Client :
Punjab Sind Bank
Circle Office
PALAKKAD

Architects Signature & seal :-

Architect :

Prima Arch

Head office

(Architect, CA-84 8733,REG Valuer-F-3047)
359 - E, 1st Floor
Convent Road, Cherthala - 688 524
PH - 0478 - 2820159
E-mail primaarch@gmail.com

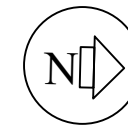

SLAB HEIGHT:3.14 M
BEAM HEIGHT:2.67 M

AREA CALCULATION

CUSTOMER AREA	- 30.59 Sqm
BANKING AREA	- 35.63 Sqm
D/R/UPS	- 21.75 Sqm
WASH	- 3.03 Sqm
UPS	- 3.43 Sqm
STRONG ROOM	- 14.26 Sqm
ATM	- 3.00 Sqm
TOTAL	- 111.69 Sqm - 1201.78 Sft

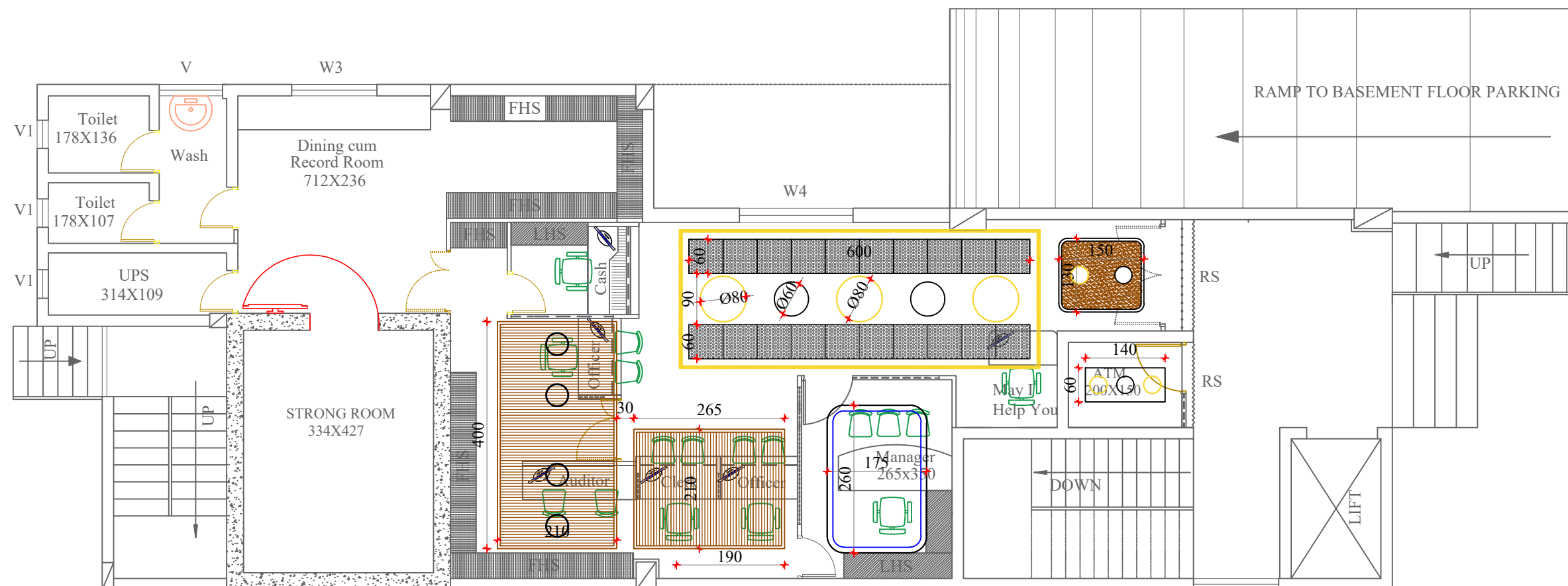

Revisions

S.No	Rev : Date	Remarks	Sign	Check

Scale	: NTS	Date	: 06-08-2025
DC	:	Dealt	:
Checked	:	Drawn By:	Sujesh
Drawing No	: 1	Job no	:

ALL DIMENSIONS ARE IN CENTIMETERS

Title : PROPOSED CEILING LAYOUT -2

Name of work:
PALAKKAD PSB NEW BRANCH

Clients Signature-

Client :

Punjab Sind Bank
Circle Office
PALAKKAD

Architects Signature & seal :-

Architect :

Prima Arch

Head office

(Architect, CA-84 8733,REG Valuer-F-3047)
359 - E, 1st Floor
Convent Road, Cherthala - 688 524
PH - 0478 - 2820159
E-mail primaarch@gmail.com

SLAB HEIGHT : 3.14 M
BEAM HEIGHT: 2.67 M



R1/ Y1 Y2 /B2 B1	LDB Circuit number
A /B/ D /C	Inverter Circuit number
	6A Combined socket with switch
	Inverter control lines
	Raw power control lines

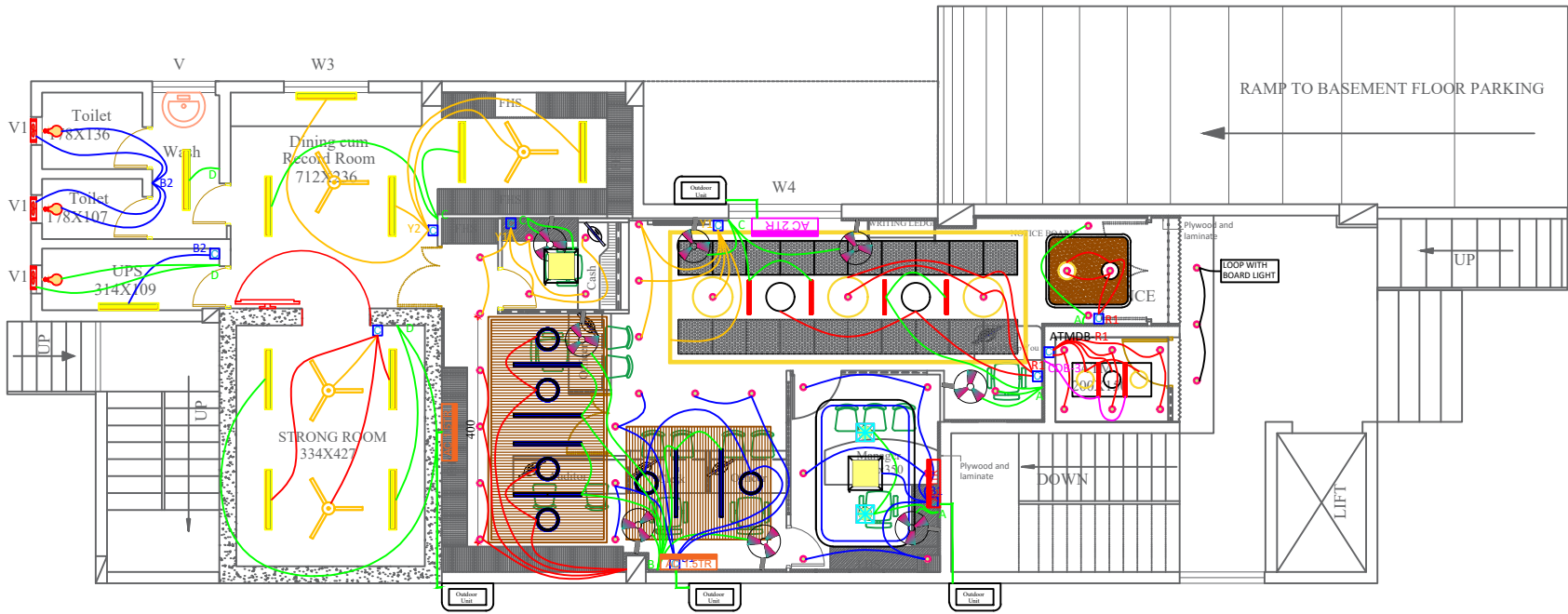

Revisions				
S.No	Rev : Date	Remarks	Sign	Check

Scale	: NTS	Date	: 07-08-2025
DC	:	Dealt	:
Checked	:	Drawn By:	Sujesh
Drawing No	: 101	Job no	:

ALL DIMENSIONS ARE IN CENTIMETERS

Title :- PROPOSED ELECTRICAL LAYOUT

Name of work :- PALAKKAD PSB NEW BRANCH

Clients Signature :-

Client :-
Punjab Sind Bank
Circle Office
PALAKKAD

Architects Signature & seal :-

Architect :-
Prima Arch
Head office
(Architect, CA-84 8733,REG Valuer-F-3047)
359 - E, 1st Floor
Convent Road, Cherthala - 688 524
PH - 0478 - 2820159
E-mail primaarch@gmail.com